

Pak Wattan School And College Of Sciences Havelian
Scholarship/Entrance Test Session 2024-25
Model Paper

Grade: 8th

Time: 2hrs

Name Student: _____

Father Name: _____

Date: _____

Roll No: _____

| Math | English | G. Knowledge | Urdu | Interview | Total Marks | Obtain Marks | % age |
|------|---------|--------------|------|-----------|-------------|--------------|-------|
| /20 | /25 | /20 | /25 | /10 | 100 | | |

Note: MCQ's will be included from the given subject. Diagram will be given for labeling. The given MCQ's are as sample

Math: 10 Mcq's Marks, Subjective 10 Marks

Science: 10 Mcq's Marks, Subjective 10 Marks

English : 10 Mcq's Marks, Subjective 15 Marks

General knowledge : 10 Mcq's Marks, Subjective 10 Marks

Urdu: 10 Mcq's Marks, Subjective 15 Marks

Interview: 10 Marks

Math

i. order of Brackets is

- a. __, {}, []
b. {}, __, []
c. {}, __, []
d. {}, __, []

A B C D

ii. Sum of measure of angles in pie graph is

- a. 90°
b. 180°
c. 270°
d. 3600°

A B C D

iii. Area of a triangle having length 0.9 m and width 0.5m is

- a. 4.5m²
b. 2.8m²
c. 0.045m²
d. 0.45m²

A B C D

ix. Find the volume of cubical room of side 12 m.

- a. 12m
b. 24m
c. 1728m³
d. 1728m²

A B C D

V. 3n + 7 = 31, n=

- a. 8
b. 12
c. 6
d. 10

A B C D

vi. Distance around the figure is called

- a. area
b. perimeter
c. distance
d. radius

A B C D

Set its types. Algebra, Ratio, Percentage, Financial Arithmetic's, Geometry

Science

i. Tulip ,lilies and onions can be reproduced by

- a. bulb
b. tuber
c. cutting
d. runner

A B C D

ii. A path along which electric current flow is

- a. bulb
b. conductor
c. insulator
d. circuit

A B C D

iii. The largest planet in solar system is

- a. Uranus
b. Saturn
c. Jupiter
d. earth

A B C D

iv. Fuel of the body is

- a. vitamin
b. carbohydrates
c. fiber
d. fats

A B C D

v. Meat and fish are good source of

- a. protein
b. carbohydrates
c. fats
d. fiber

A B C D

vi. what holds the planets in their orbit around the sun

- a. speed
b. gravity
c. string
d. air current

A B C D

Q: Label the diagram of heart

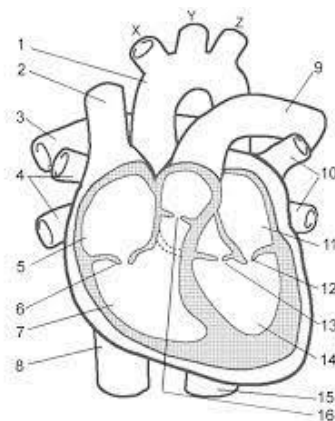

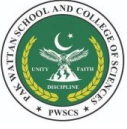

Pak Wattan School And College Of Sciences Havelian

Scholarship/Entrance Test Session 2024-25

Model Paper

English

| | |
|---|--|
| <p>iii. He worked hard ____ he could not stand first.</p> <p>e. but f. because g. rather h. None</p> <p>A B C D</p> | <p>iv. I _____ reading a newspaper.</p> <p>a. am b. are c. is d. am</p> <p>A B C D</p> |
| <p>vii. Feminine of "uncle" is</p> <p>a. Aunt b. queen c. sister d. mother</p> <p>A B C D</p> | <p>vi. The weak form of "will not" is</p> <p>a. won't b. wi'll c. would not d. none</p> <p>A B C D</p> |
| <p>ix. They will reach on Monday</p> <p>a. a) Common noun b) uncountable noun c) proper noun d) collective noun</p> <p>A B C D</p> | <p>x. The word umbrella is an example of _____</p> <p>a) Masculine noun b) feminine noun c) common noun d) none</p> <p>A B C D</p> |
| <p>Sentences, Essay, Masculine , Feminine , Word opposite Singular Plural, Application, Story, Use of articles, Noun , Pronoun, comprehension</p> | |

Urdu

| | |
|--|--|
| <p>2- فعل مجہول میں معلوم نہیں ہوتا</p> <p>الف - فعل ب - فاعل ج - مفعول د - مضارع</p> <p>A B C D</p> | <p>رسم شروع ہوگئی؛ قواعد کی رو سے یہ</p> <p>الف - فعل معروف ب - فعل مجہول ج - فعل حال د - فعل مستقبل</p> <p>A B C D</p> |
| <p>دھوپ کیڑے دھو رہا ہے میں دھوپ کیا ہے -</p> <p>ا - اسم فاعل - ب - اسم مفعول - ج - فاعل - د - جامد</p> <p>A B C D</p> | <p>3- اردو کی کتاب خرید لی ہے درج ذیل فقرے میں خرید لی ہے -</p> <p>الف فاعل ب - فعل ج - مفعول - د - فعل امر</p> <p>A B C D</p> |
| <p>4- درست فقرے کی نشاندہی کریں --</p> <p>الف - اس کا ناک کٹ گیا ب - اس کا ناک کٹ گئی ج - اس کی ناک کٹ گئی د - اس کے ناک کٹ گئی</p> <p>A B C D</p> | <p>لفظ جابر کا مترادف ہے -</p> <p>الف - ظالم ب - مظلوم ج - جبر سہنے والا د - ظلم سہنے والا</p> <p>A B C D</p> |
| <p>مونث مزکر، واحد جمع، الفاظ متضاد، الفاظ مترادف، مکالمہ، عبارت کی تفہیم درخواست، کہانی، مضمون، گرامر</p> | |

Never Say Die
Proud Pakians